PREPARED IN COLLABORATION WITH
THE WOODS HOLE OCEANOGRAPHIC INSTITUTION

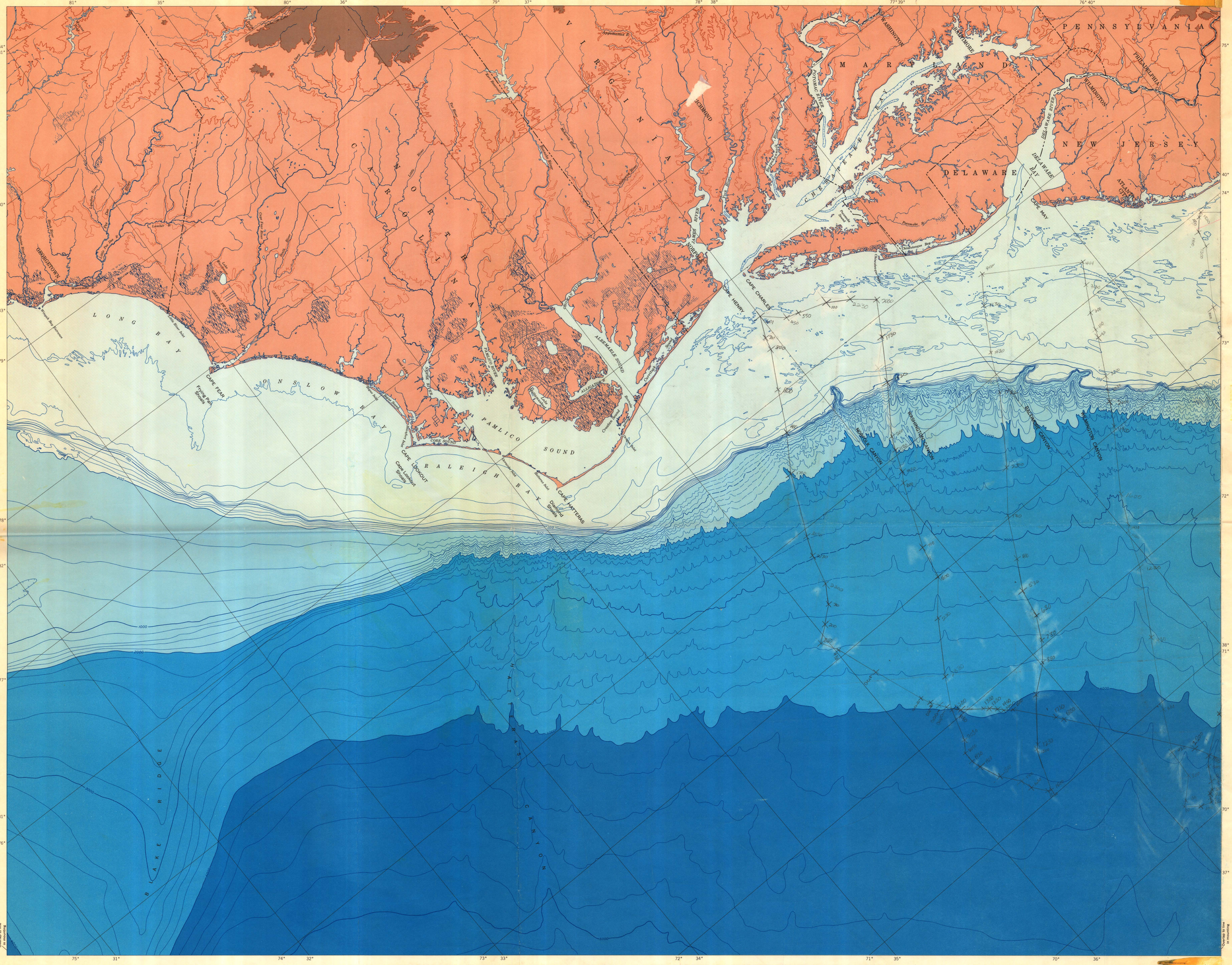

NEW JERSEY TO SOUTH CAROLINA

U.S. GEOLOGICAL SURVEY
MISCELLANEOUS GEOLOGIC INVESTIGATIONS
MAP I-451 (SHEET 2 OF 3)

Overlap to line in mounting

METERS
200
SEA LEVEL
200
2000
4000
LAND ELEVATIONS AND OFFSHORE DEPTHS

MAP SHOWING RELATION OF LAND AND SUBMARINE TOPOGRAPHY NOVA SCOTIA TO FLORIDA

By
Elazar Uchupi

SCALE 1:1 000 000

25 0 25 50 75 100 STATUTE MILES

25 0 25 50 75 100 KILOMETERS

CONTOURS IN METERS
LAMBERT CONFORMAL CONIC PROJECTION
1965

SOURCES OF DATA
SUBMARINE TOPOGRAPHY
U.S. Coast and Geodetic Survey smooth sheets
Canadian Hydrographic Survey field sheets
Woods Hole Oceanographic Institution
Heezen and Tolstoy: Hudson Canyon chart
Pratt and Heezen Blake Plateau chart
LAND TOPOGRAPHY
Army Map Service, Corps of Engineers
1:250 000 map series
Maps of the National Topographic System, Canadian Department of Mines and Technical Surveys

ATL2 8903-1 #75002
w/times
TK 00612B
April 13-28, 1975, J. Grow
Mid-Atlantic Bight
AII 89 Leg 1

MISCELLANEOUS GEOLOGIC INVESTIGATIONS
MAP I-451

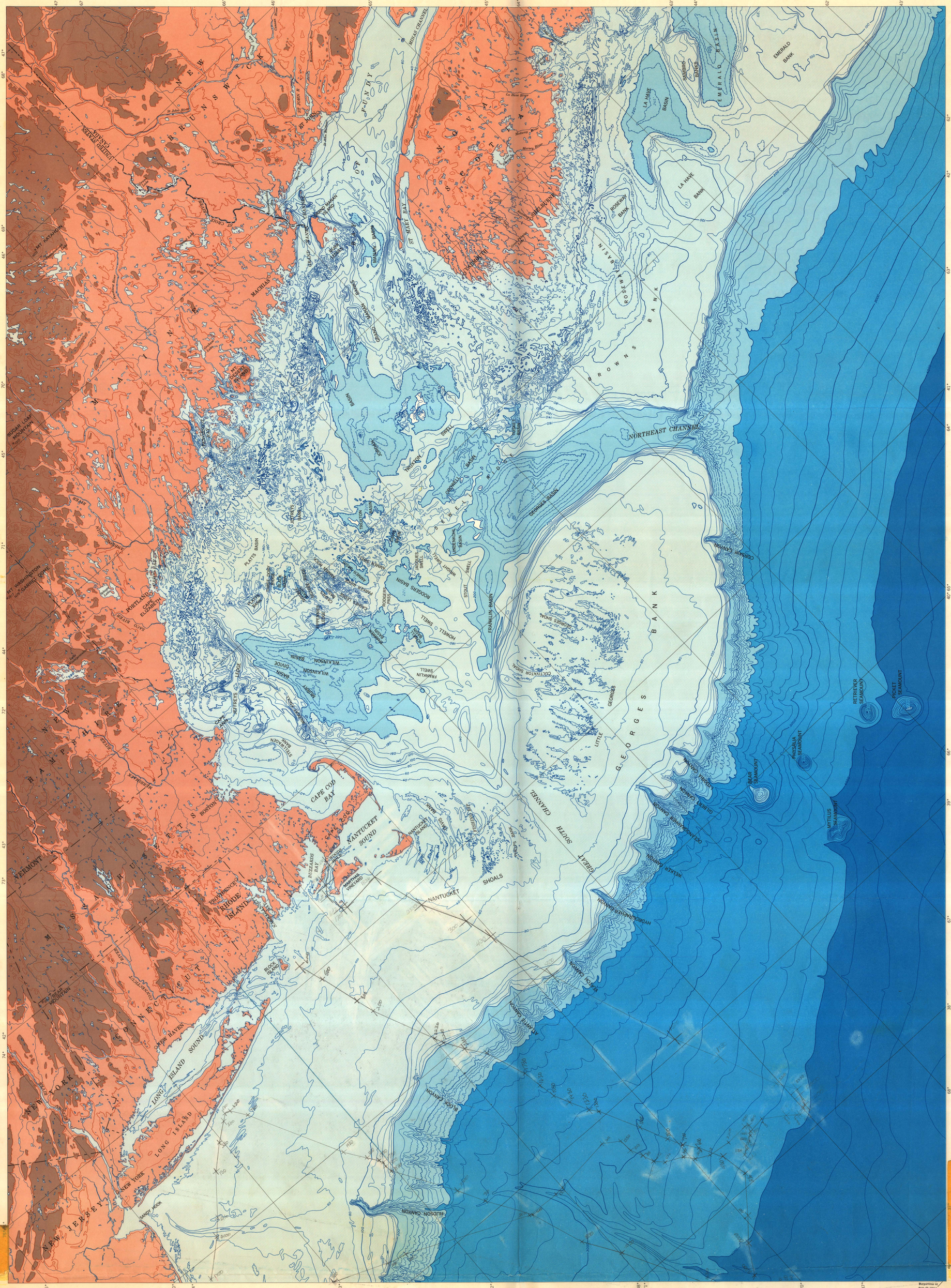

NOVA SCOTIA TO NEW JERSEY
MAP SHOWING RELATION OF LAND AND SUBMARINE
TOPOGRAPHY, NOVA SCOTIA TO FLORIDA
Explanation and sources of data on sheet 2
PREPARED IN COLLABORATION WITH
THE WOODS HOLE OCEANOGRAPHIC INSTITUTION

SCALE 1:1 000 000

100 KILOMETERS
100 STATUTE MILES

U.S. GEOLOGICAL SURVEY
SHEET 3 OF 3
Trim to line
in mounting

For sale by U.S. Geological Survey, price $1.50 per set