12251

Formerly C&GS 530, 1st Combined Ed., May 1956 · G-1956-896

Nautical Chart Catalog No. 1, Panel D

00498

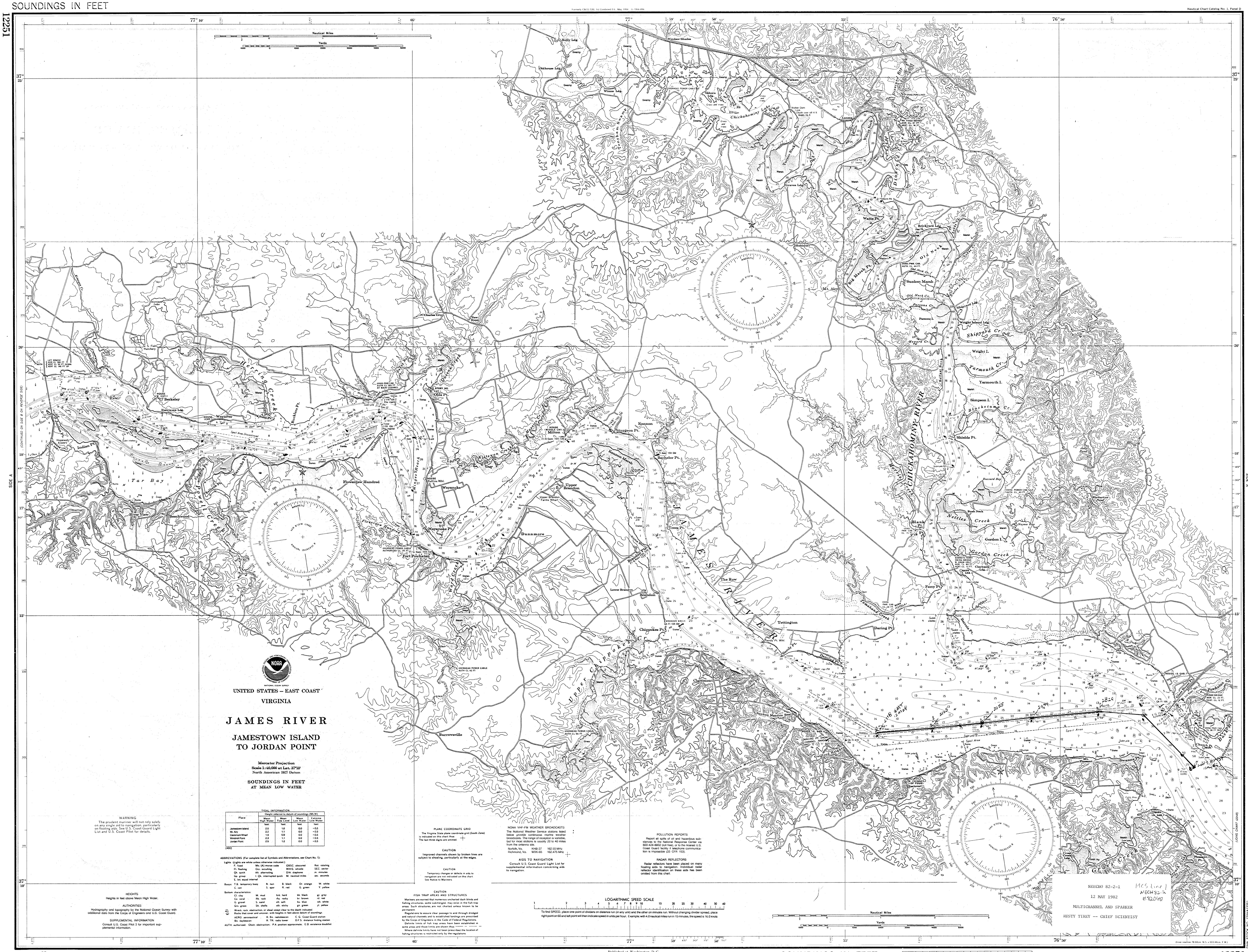

16th Ed., Aug. 14/82

12251

#00498

CAUTION
This chart has been corrected from the Notice to Mariners published weekly by the Defense Mapping Agency Hydrographic/Topographic Center and the Local Notice to Mariners issued periodically by each U.S. Coast Guard district to the print date shown in the lower left hand corner.

This nautical chart has been designed to promote safe navigation. The National Ocean Survey encourages users to submit corrections, additions, or comments for improving this chart to the Director, National Ocean Survey, NOAA, Rockville, Maryland 20852.

Published at Washington, D.C.
U.S. DEPARTMENT OF COMMERCE
NATIONAL OCEANIC AND ATMOSPHERIC ADMINISTRATION
NATIONAL OCEAN SURVEY

NEECHO NECH 82-2 (#82040)
Chesapeake Bay
May 12-16, 1982
Chief Scientist: R.Tirey
TK#0498 (line 1)

FATHOMS	1	2	3	4	5	6	7	8	9	10	11	12	13	14	15	16	17
FEET	6	12	18	24	30	36	42	48	54	60	66	72	78	84	90	96	102

(James R., Jamestown I. to Jordan Pt.)
SOUNDINGS IN FEET - SCALE 1:40,000

12251

TK 00498