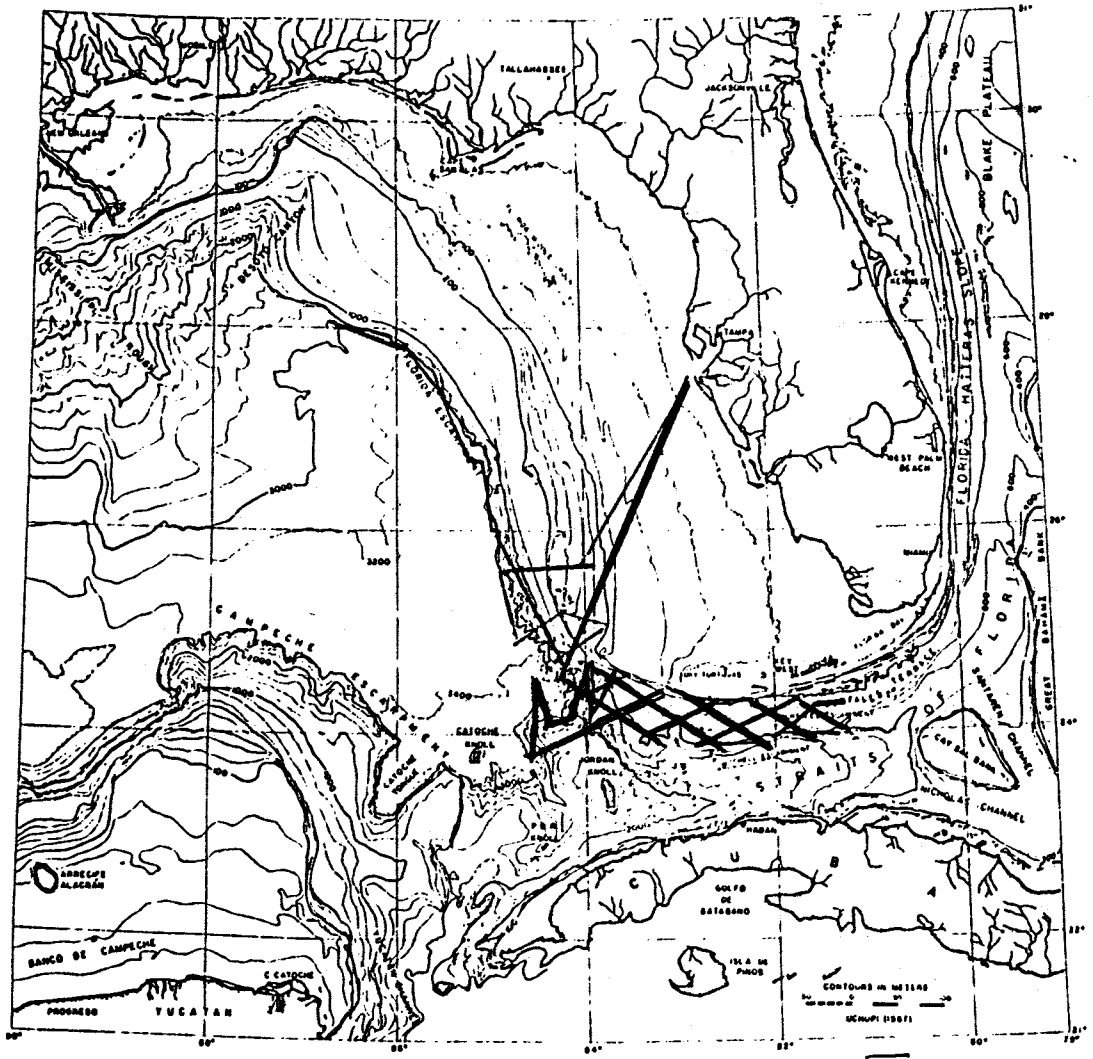

LYNCH 702-84-II.